

**THIS COURSE
IS WORTH
ITS WEIGHT
IN GOLD.**

— DR. SHARVIL SHAH, GENERAL DENTIST
PLYMOUTH, MI

**BY FAR
THE BEST
COURSE
ON THIS
TOPIC.**

— DR. SIMONA KATONA, PERIODONTIST
CHICAGO, IL

TeethXpress[®]
full-arch courses

2020 schedule

TeethXpress[®]
full-arch courses

TeethXpressCourses.com

SPMP19289 REV B SEP 2019



Your competition is prepared to meet the full-arch needs of an aging US population.



Are you?

*In 2018, the over-65 population reached 52 million; by 2025, this group will escalate to 65 million, bringing along with it an increasing number of edentulous and partially edentulous patients.

Source: US Census Bureau

TeethXpress®

Full-Arch, Immediate-Load
Courses with Live Surgical &
Restorative Demonstration

TeethXpress is a full-arch, immediate-load protocol and comprehensive business program that uses dental practice tools to increase case acceptance.

Your team - surgeon, restorative dentist and lab technician - is trained at a comprehensive, two-day course that includes a live patient surgery with immediate denture conversion, an in-depth clinical hands-on lab and lectures on patient identification, case acceptance and business development strategies.

To achieve the maximum benefit, surgical specialists, referring dental colleagues and a preferred dental laboratory technician should attend as a team. Surgeons are expected to have intermediate to advanced experience in dental implant surgery prior to attending.

why attend?



Experienced TeethXpress course faculty will train your team on their time-proven methods to build a successful, profitable TeethXpress practice, including:

- marketing training for patient identification and increasing treatment closing percentages
- referral training to create a steady stream of TeethXpress cases
- training on efficient and predictable TeethXpress workflows including live patient surgery & denture conversion
- hands-on workshop - TeethXpress implant placement and immediate fixed denture conversion

clinical training

When proven clinical techniques are applied, immediate occlusal loading has a documented success rate of over 95 percent.¹ In this course, we will demonstrate:



- live patient implant surgery and the TeethXpress method of immediate, fixed conversion
- best practices for developing a team approach with the surgical specialist, restorative doctor and laboratory technician
- predictable implant placement, including ridge reduction, vertical dimension, anterior/posterior spread, torque values, etc.
- how to minimize chair time for optimal patient care and efficiency

marketing training

Many practices want to place more dental implants and perform more full-arch cases, but struggle to attract and influence ideal candidates for these large procedures. In this course, we will describe:



- how to cost-effectively identify and attract a consistent stream of TeethXpress cases in your practice
- a blueprint for patient consultations and how to use proven tools for achieving higher case acceptance
- strategies for establishing and presenting fees and patient financing
- how edentulous, partially-edentulous and fully-dentate immediate-load candidates are motivated differently to accept the TeethXpress procedure

1. Carl Misch, BS, DDS, MDS and Hom-Lay Wang, DDS, MSD 2003-08-01. Implantology: Immediate Occlusal Loading for Fixed Prostheses.

laboratory training

The TeethXpress treatment planning methodology incorporates the laboratory throughout the process, with special focus on the immediate denture conversion. Laboratory technicians wishing to become proficient and efficient in full-arch, immediate-load will learn:



- effective strategies for treatment planning with the surgical specialist and the restorative dentist
- laboratory conversion techniques through an in-depth hands-on session and observation of the denture conversion process during a live patient surgery
- systems required for becoming the go-to, immediate-load laboratory within your market

day one

- 7:30am-8:00am: Registration
- 8:00am-12:00pm: Patient Identification & Treatment Workup
- 12:00pm-1:00pm: Lunch
- 1:00pm-5:00pm: Live Surgery & Conversion
- 5:00pm-5:30pm: Q&A
- 7:00pm: Group Dinner

day two

- 8:00am -10:30am: Hands-on Implant Placement & Denture Conversion Lab
- 10:30am -12:00pm: Case Acceptance Strategies & Treatment Financing
- 12:00pm-1:00pm: Working Lunch
- 1:00pm-3:00pm: Final Restorative Steps
- 3:00pm-5:00pm: Business Plan Roll Out

16 CE credit hours

*subject to change

live patient surgery & denture conversion with a hands-on workshop

Participants will observe a live patient surgery with instruction on bone reduction techniques and implant placement, followed by an immediate-load conversion of a full-arch provisional prosthesis. An in-depth surgical and restorative hands-on, model-based workshop will give each team the opportunity to place implants and perform a “chair-side” provisional denture conversion.



“Great course! Love the lecture and live surgery format, especially as a surgeon! My referrals picked up a lot of good, practical information.”

Dr. Francisco Carlos, Periodontist
Falls Church, VA

“The hands-on workshop really helped pull it all together.”

Dr. Randall Eggert, Oral Surgeon
Redmond, WA

San Diego, CA

Feb 7-8 / Mar 27-28 / Nov 6-7

Dr. Arshiya Sharafi, Oral Surgeon
Dr. Andrew Ferrier, Prosthodontist
Frank Charles Pope and
Larry Stites, Allure Dental Studio



Venue: BioHorizons Training Center
4125 Sorrento Valley Blvd, Ste D
San Diego, CA 92121

Hotel: Hilton La Jolla
Torrey Pines
*special room block rate will
be given upon registration

“TeethXpress is an amazing course that our surgery and prosthodontic team attended together. I have been to several full-arch courses and have not met any team as excellent as Dr. Ferrier, Dr. Sharafi and Allure Dental Studio with the amount of cases they have completed.”

Dr. Michael Drone, Prosthodontist
Valparaiso, IN

Providence, RI

Mar 6-7 / Jun 12-13 / Sep 11-12

Dr. Arshiya Sharafi, Oral Surgeon
Dr. Andrew Ferrier, Prosthodontist
Richard Napolitano, CDT,
Precision Craft Dental Lab



Venue: Precision Craft Dental Lab
37 Thurber Blvd, Bldg B
Smithfield, RI 02917

Hotel: Omni Providence Hotel
*special room block rate will
be given upon registration

"The TeethXpress full-arch immediate load course is unquestionably the most well organized, well presented and immediately useful course I have ever taken. Thank you for providing a seamless solution for myself, my team and most importantly, our patients."

Dr. Fred L. Bye, Periodontist
Hagerstown, MD

Greater Cleveland, OH

Oct 2-3

Dr. Michael H. Morgan, Periodontist
Dr. Andrew Ferrier, Prosthodontist
Frank Charles Pope, Allure Dental Studio

Venue: Dental Ceramics Inc.
3404 Brecksville Rd.
Richfield, Ohio 44286



Hotel: Hilton Akron/Fairlawn
*special room block rate will
be given upon registration

"After attending the
TeethXpress course with a
group of my referrals, we are
pumped about full arch. One
referral sent me a consult she
saw on Monday immediately
after the course. Another said
that she has new excitement
and passion for dentistry as a
result of the course."

Dr. Aaron E. Quitmeyer, Oral Surgeon
Harrisonburg, VA

**Your competition is ready
to meet increasing full-arch
demands. Are you?**

"I'm exhilarated to be able to look at
myself and be proud of what I see."

Millie,
TeethXpress patient



**visit TeethXpressCourses.com
to register today!**

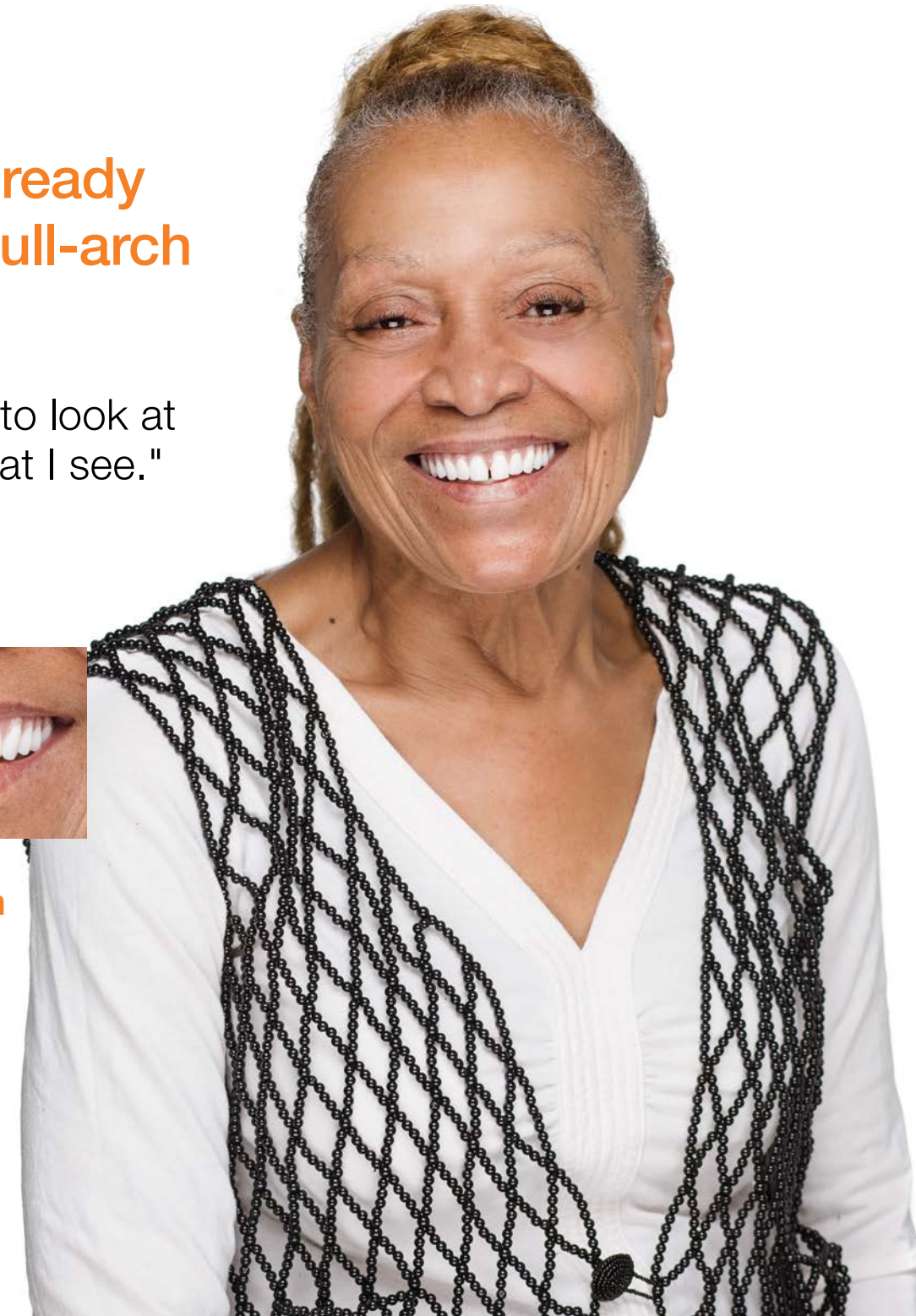



Dr. Arshiya Sharafi, Oral and Maxillofacial Surgeon

Dr. Sharafi attained his dental degree at the University of Maryland Dental School and finished his oral and maxillofacial surgery training at the University of Maryland Medical Center and R. Adam Cowley Shock Trauma Center. He has trained extensively in dentoalveolar, orthognathic, maxillofacial trauma and facial cosmetic surgeries as well as dental implants, reconstructive dental implantology and benign head and neck pathology. He is one of a handful of oral and maxillofacial surgeons in California who hold the California Cosmetic Surgery License. Dr. Sharafi has successfully performed over 2,000 full-arch, immediate-load procedures in his private practice and for a dental implant center, and he lectures internationally on a broad variety of topics including implants, full-arch reconstruction and bone grafting.



Dr. Michael H. Morgan, Periodontist

Dr. Morgan received an MS, a Certificate in Periodontology and his DDS from the Ohio State University College of Dentistry. In private practice since 1994, Dr. Morgan has earned a reputation for excellence in implant dentistry and especially complex cases referred to him throughout the region. He also focuses on periodontal plastic surgery and laser assisted periodontal regenerative procedures (LANAP). While maintaining a private practice, Dr. Morgan was also on staff at the Cleveland Clinic Foundation, one of the largest hospital-based dental facilities in the United States, and was a faculty member in Case Western Reserve University's Graduate Periodontology program. In addition to authoring publications, Dr. Morgan has lectured at numerous international, national, regional and local programs during his career.



Dr. Andrew Ferrier, Prosthodontist

Dr. Ferrier earned his dental degree from UCLA and completed the three-year Prosthodontic Residency Program at UCSF. For the past 12 years, he has treated patients with full-arch, immediate-load treatment concepts in his private practice and for a dental implant center. Dr. Ferrier serves as the staff prosthodontist for the Head and Neck Surgery Department of Kaiser Hospital in Oakland, California. He has completed over 1,200 arches and conducted thousands of maintenance visits and patient consultations. Dr. Ferrier has held a position of Assistant Clinical Professor at UCSF. He lectures internationally on a broad variety of topics including implants, CEREC and dental practice management.



Richard Napolitano, CDT

Precision Craft Dental Laboratory, CEO

Richard Napolitano received his associate degree from Durham Technical Institute NC and his Bachelor of Science from Providence College. He is an allied member of the American College of Prosthodontists and the NADL, and he lectures on all aspects of dental laboratory technology, treatment planning, implantology and dental techniques. Richard has 40+ years of expertise in complex restorations and mentoring hundreds of dental care providers and technicians, along with expertise in the latest software applications, CAD/CAM techniques and dental automation. When Precision Craft Dental Laboratory opened in 1972 as a boutique lab, Richard committed himself to three priorities: dental technology, customer service and continuing education. Those same priorities still guide the operation of the state-of-the-art, 14,000 square foot PCDL laboratory.



Frank Charles Pope

Allure Dental Studio, Co-Founder

Frank Charles Pope began his dental technology career in 1980 after completing a three-year National Dental Technology program in Nice, France. He continued his extensive training by attending and studying advanced esthetic techniques from many of the top ceramic masters in France, Germany, Japan and the US. In 1995, Frank Charles joined a nationally recognized esthetic laboratory in Northern California as a master technician and was soon promoted to General Manager. Frank Charles was instrumental in growing that company from 50 to 750 employees. In 2009, he co-founded Allure Dental Studio in Tracy, California. Frank Charles has been involved with restoring thousands of arches and lectures nationally and internationally on the treatment concepts of full-arch, immediate-load.



Larry Stites

Allure Dental Studio, Co-Founder

Larry Stites began his dental technology career in 1975 by attending the dental technology program at San Francisco City College. Larry continued his education by studying advanced esthetic techniques from many of the top ceramic masters from Europe. Larry designed and built a state-of-the-art CAD/CAM department by utilizing several technology platforms. In January 2009, he co-founded Allure Dental Studio in Tracy, California. Internationally recognized as one of today's top educators and digital innovators, he works closely with several leading implant and technology companies as a development partner. Larry maintains a speaking schedule throughout North America.

TeethXpress® | registration

Register online at TeethXpressCourses.com or complete form below and fax to attn. Sneha Bang, 205.484.2231

For best results, it is strongly recommended that surgical specialists, referring dental colleagues (maximum 4) and a preferred dental laboratory technician attend as a team. Surgeons are expected to have intermediate to advanced experience in dental implant surgery.

Select your 2020 session of choice: (dates available on a first-come, first-served basis)

San Diego, CA: ☐ February 7-8 ☐ March 27-28 ☐ November 6-7

Providence, RI: ☐ March 6-7 ☐ June 12-13 ☐ September 11-12

Cleveland, OH: ☐ October 2-3

contact information

For questions, contact us at
info@teethxpress.com.

How did you first hear about this course (i.e. tradeshow, postcard, implant rep)? _____

tuition

Includes: 16 hours of Continuing Education, clinical module manual, course literature packet, live patient demonstration, transportation to course from hotel, breakfast, lunch, Friday evening social dinner and a converted denture from the hands-on workshop for the team to take home.

☐ Surgeon: \$3095

☐ Accompanying GP: \$1095 • Name of surgeon attending with: _____

☐ Accompanying Lab Technician: \$595 • Name of surgeon attending with: _____

Name: _____

Address: _____

City: _____ State: _____ Zip Code: _____

Phone: _____

Fax: _____

Email: _____

Specialty: _____

payment

☐ Visa ☐ MasterCard ☐ American Express

Card Number: _____

Expiration Date: _____ Security Code: _____

Billing Address: _____

City: _____ State: _____ Zip: _____

Cardholder Name: _____

Signature: _____

If BioHorizons must cancel an event your full tuition will be reimbursed. In the event that a registrant needs to cancel, written notification must be sent to bxcourses@biohorizons.com at least 30 days prior to the course date to receive a full refund. Cancellations received less than 30 days, but more than 15 days prior to the course date will receive a 50% refund. No refunds are provided after this date. A \$50 administration fee will apply to all attendee cancellations.

16 CE credit hours



Oral Reconstruction Foundation
Nationally Approved PACE Program
Provider for FAGD/MAGD credit.
Approval does not imply acceptance by
any regulatory authority or AGD endorsement.
06/01/2016 to 05/31/2020
Provider ID# 219038

12 TeethXpressCourses.com

Your patients need full-arch treatment. Give them TeethXpress®

“When I saw my new teeth
for the first time, I couldn’t
stop smiling — I almost
started crying!”

Carly,
TeethXpress patient



visit TeethXpressCourses.com
to register today!

Seating is extremely limited,
reserve your space early.
Previous courses have sold out
in advance.

